

PLAN SHOWING THE PROPOSED RESIDENTIAL BUILDING IN B.NO: 22 P.NO:6 BEARING S.NO: 12/4 AT  
 BAJANAI KOIL STREET, CHOOLAIMADU PULIYUR VILLAGE, PULIYUR DIVISION EGMORE- NUNGAMBAKKAM  
 TALUK CHENNAI CORPORATION LIMIT.

OWNER : A.DASSMA.

WATER TANK ABOVE  
 HERMATICALLY SEALED  
 SCIENTIFICALLY CLOSED  
 3.85X2.97X1.22

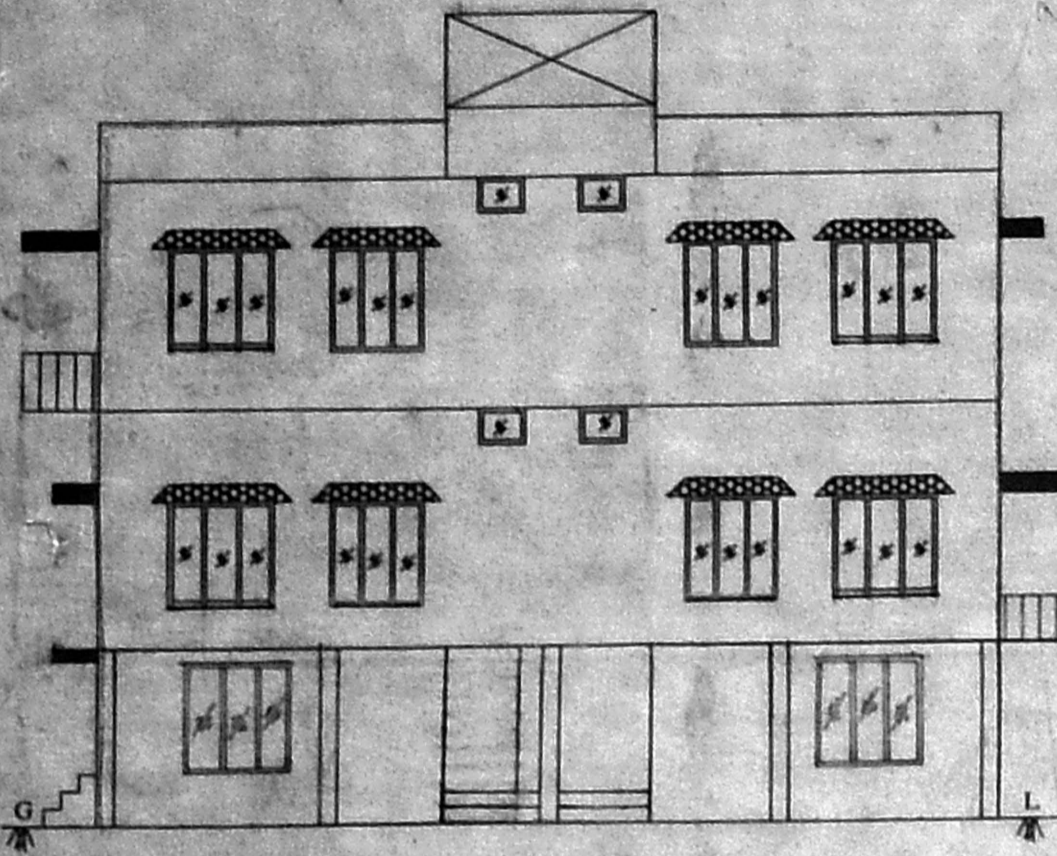

ELEVATION

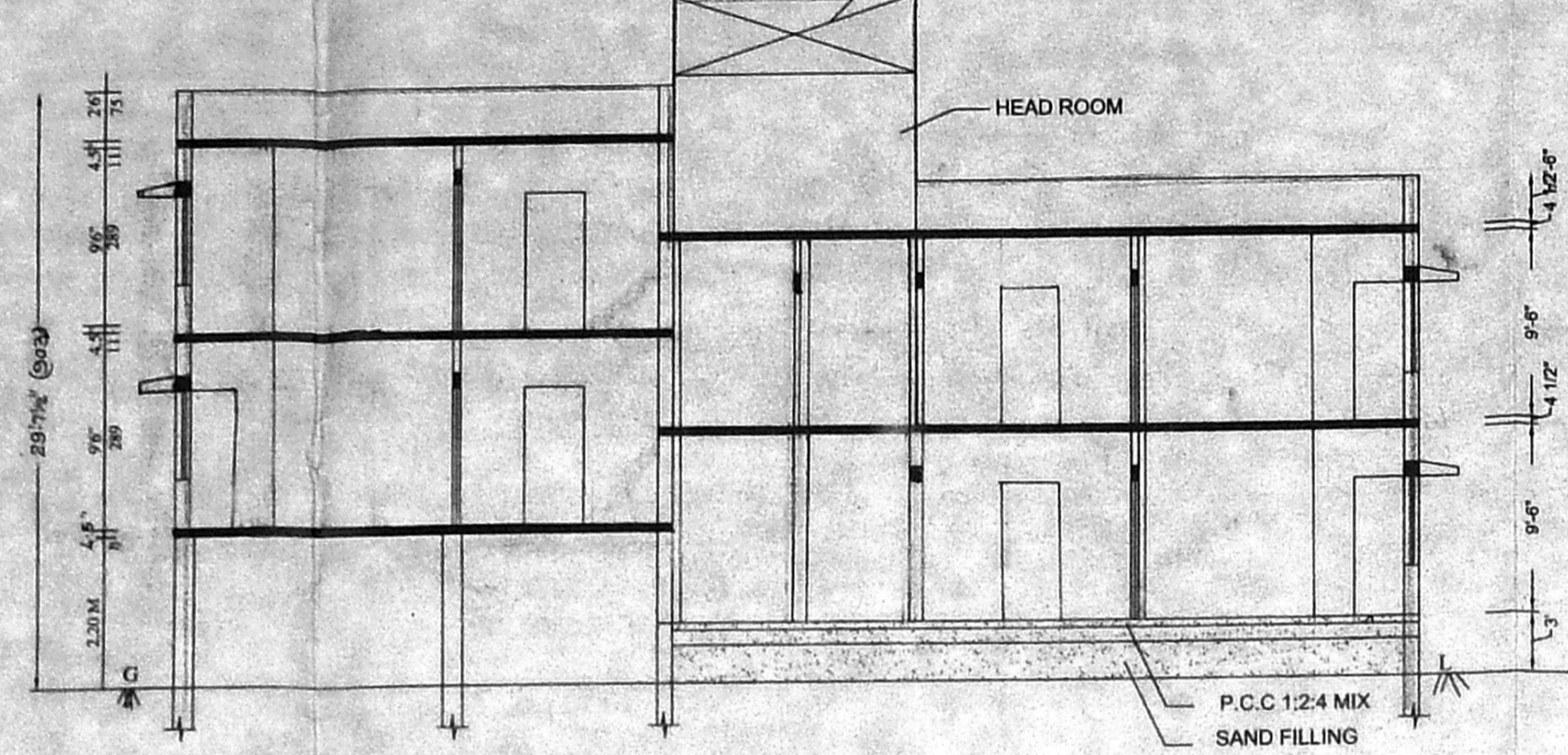

SECTION ON AA

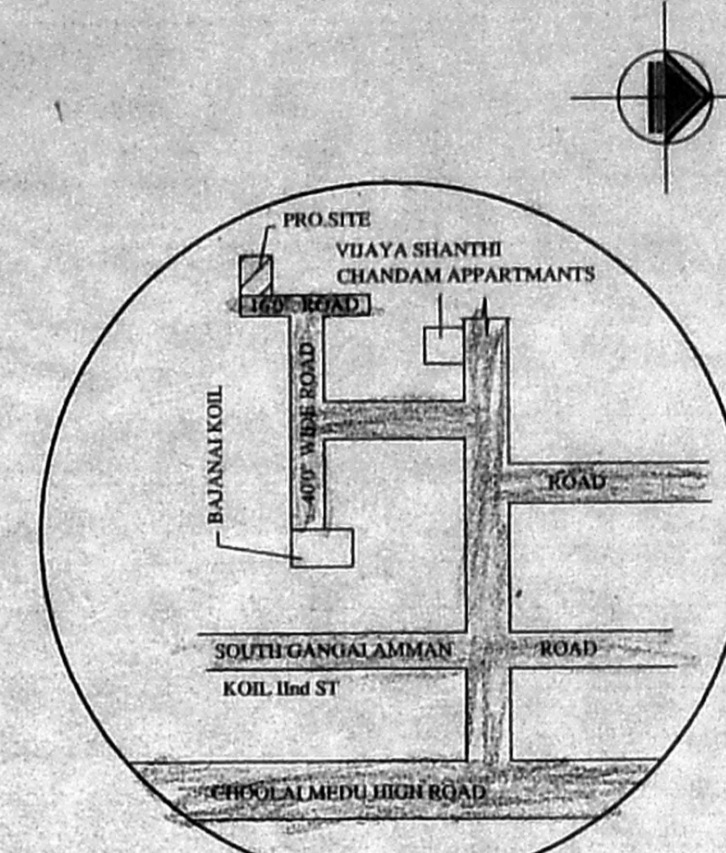

OFFICE COPY.  
 KEY PLAN (N.T.S)

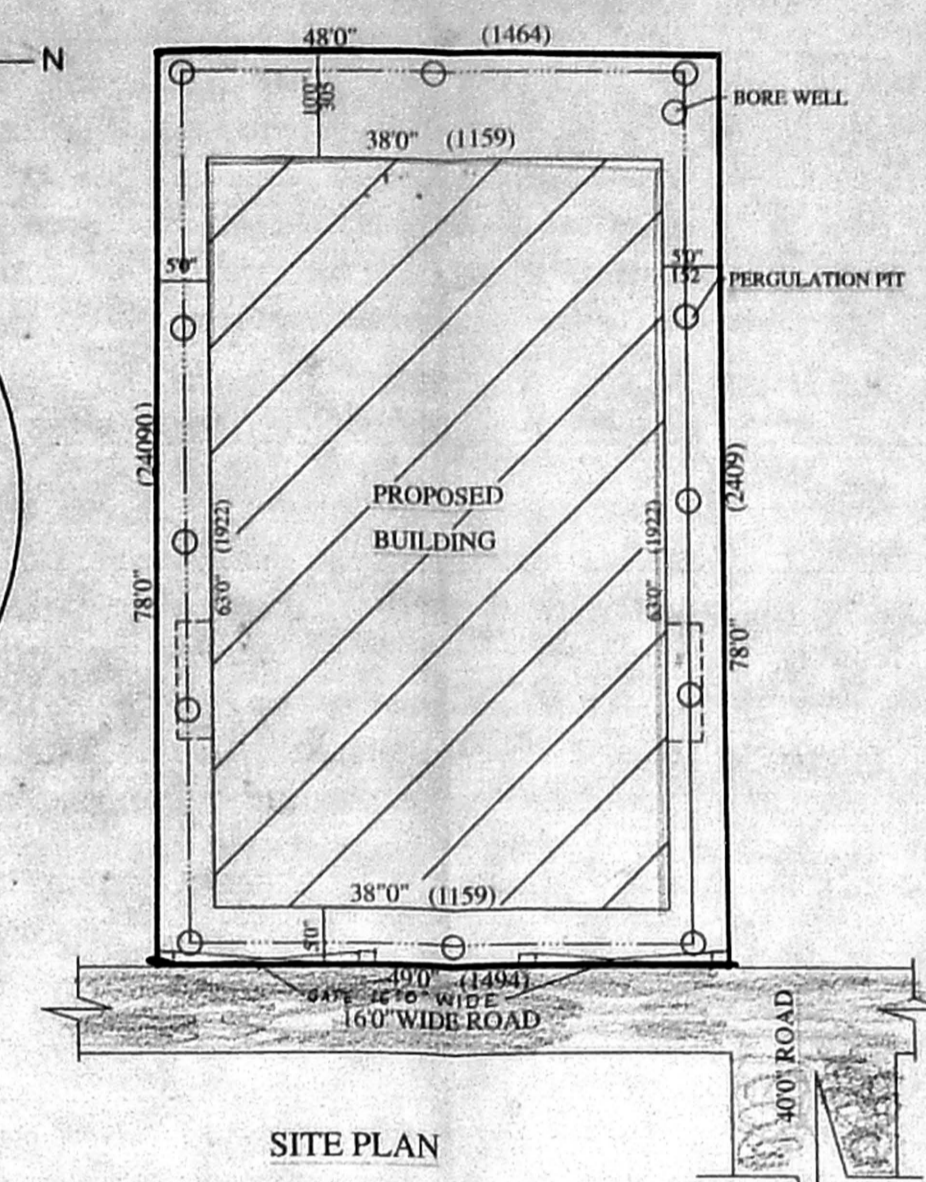

SITE PLAN

SCALE = 1:200

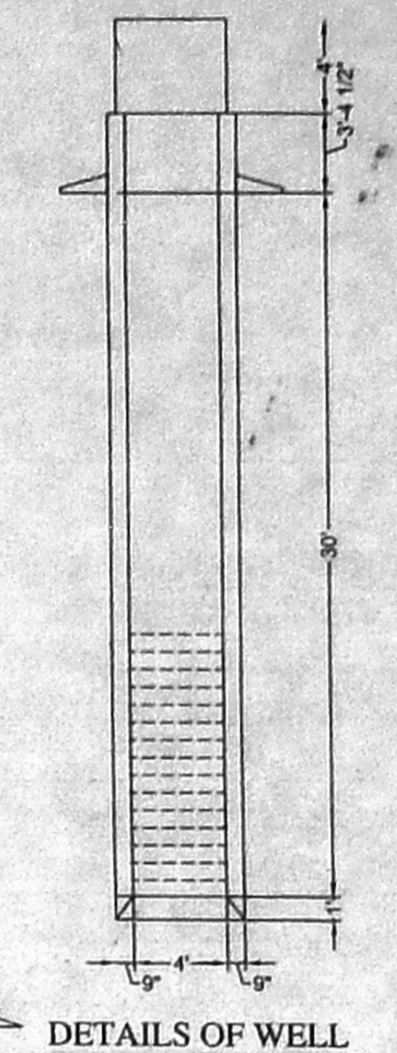

DETAILS OF WELL

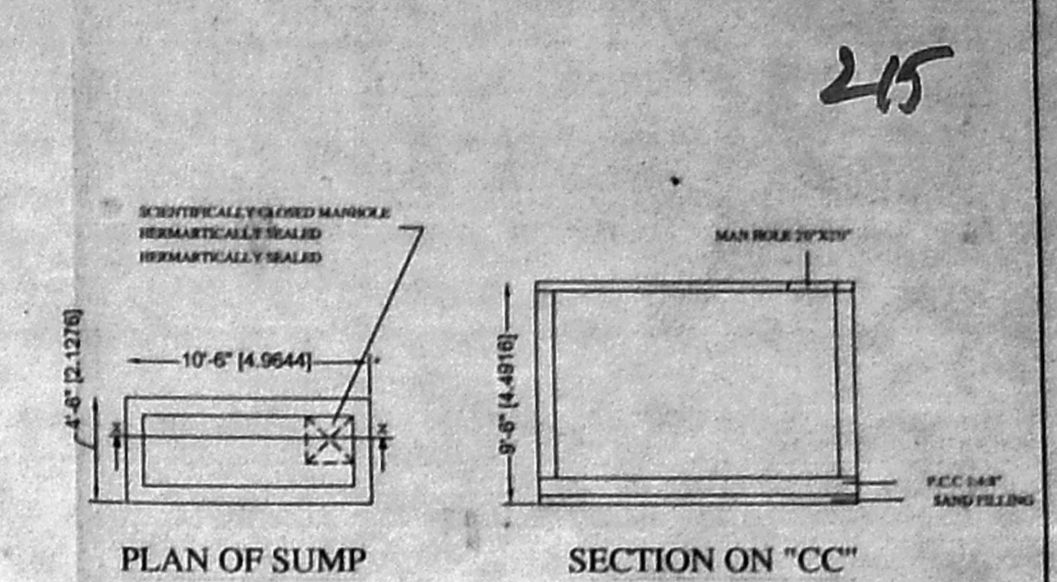

PLAN OF SUMP

SECTION ON "CC"

Planning Permit No. \_\_\_\_\_  
**APPROVED**  
 SUBJECT TO THE CONDITIONS IN  
 THIS OFFICE LETTER.  
 A/24967/2001 2A-12-C1  
 No. \_\_\_\_\_ Date \_\_\_\_\_  
 21/12/20  
 FOR MEMBER SECRETARY  
 CHENNAI METROPOLITAN  
 DEVELOPMENT AUTHORITY  
 CHENNAI - 600 008.

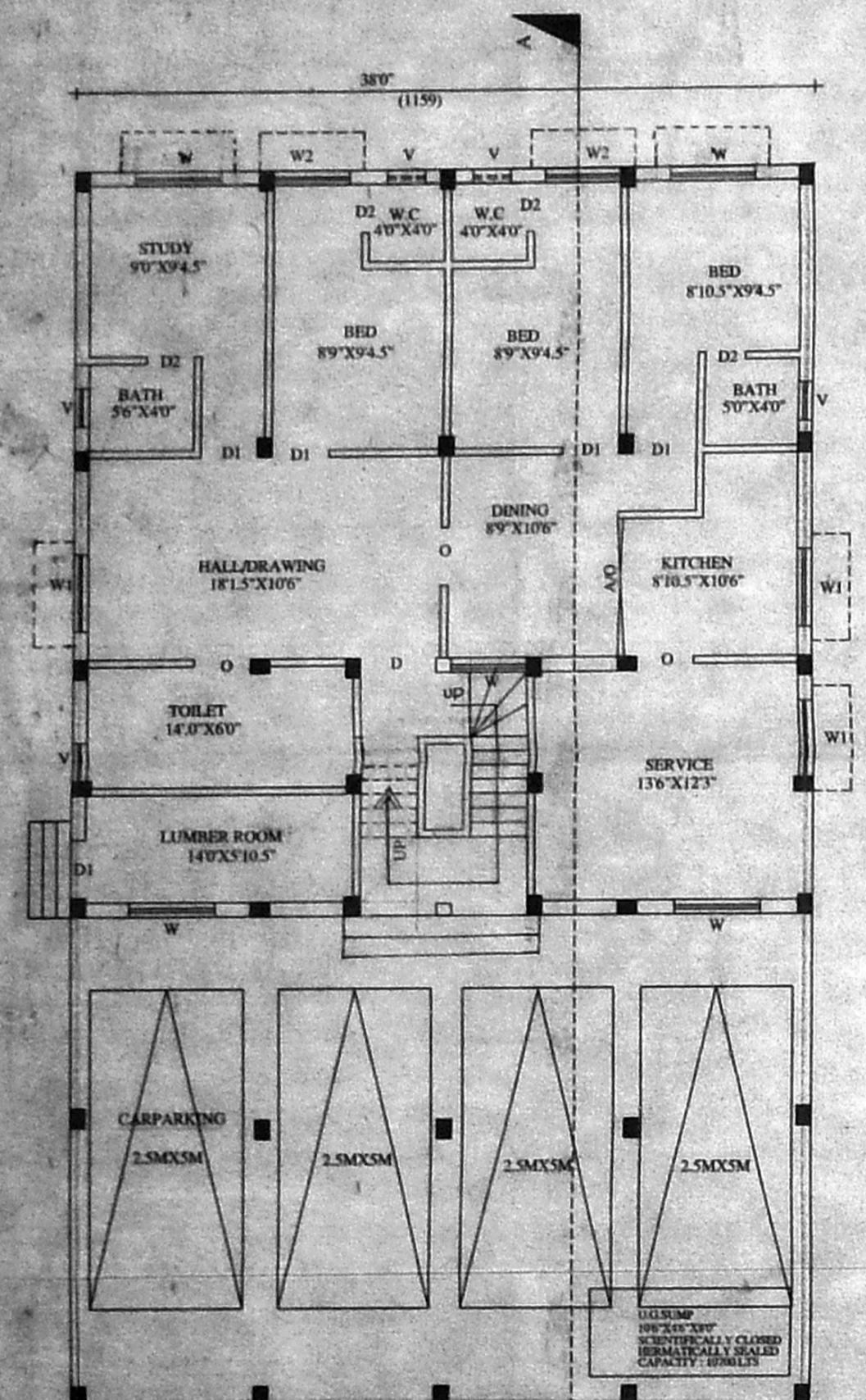

STILT CUM GROUND FLOOR PLAN

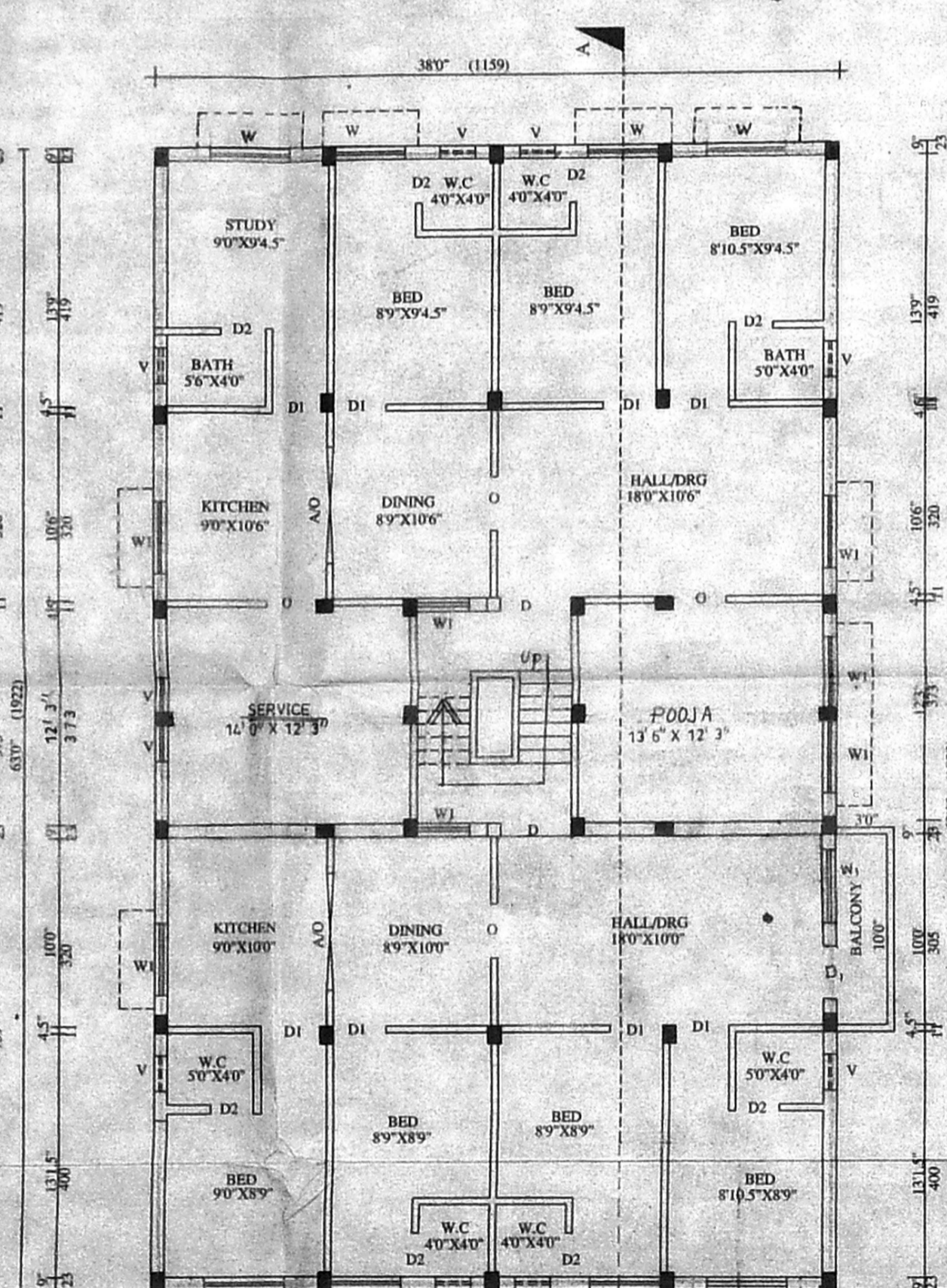

FIRST FLOOR PLAN

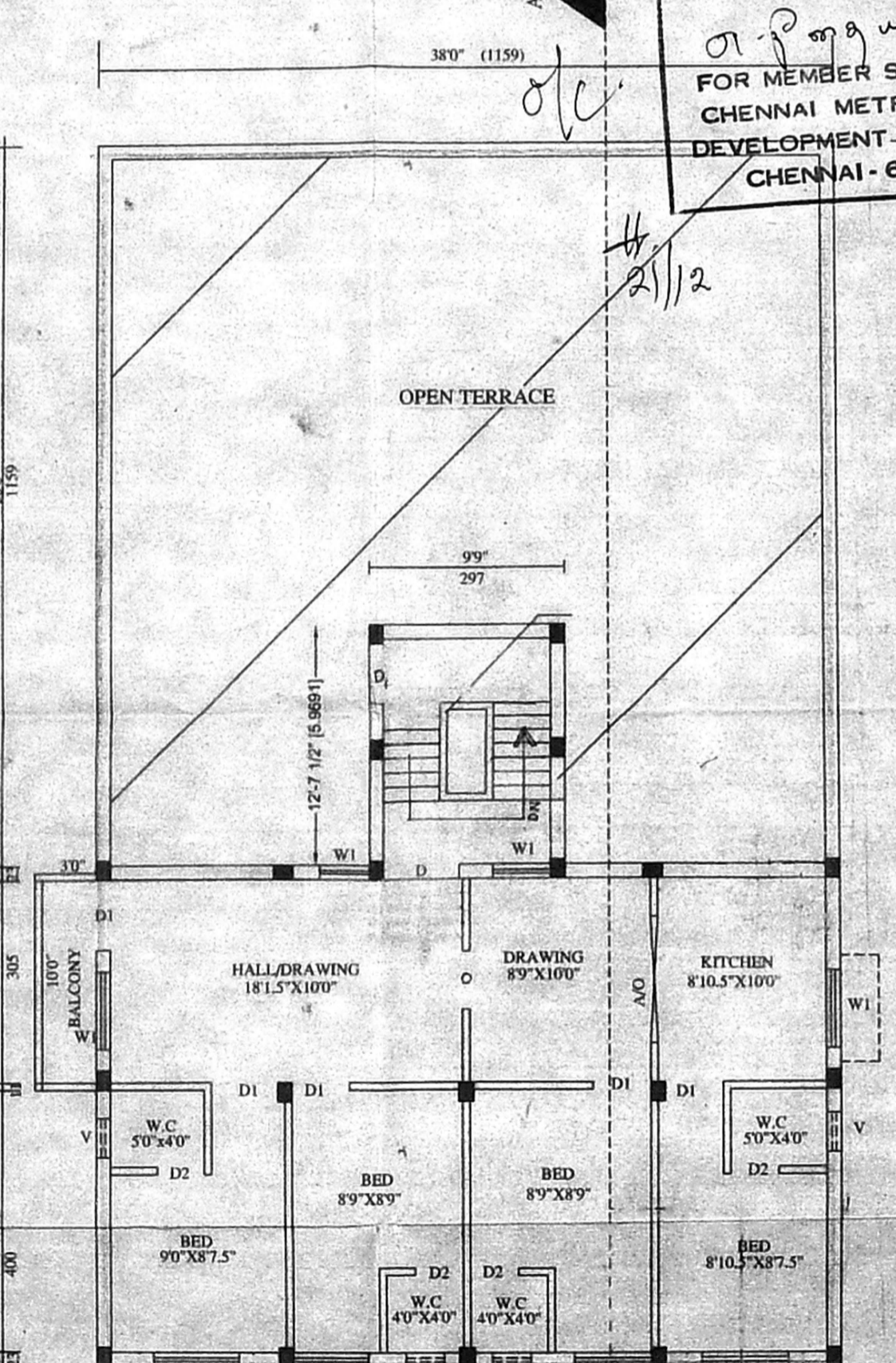

SECOND FLOOR PLAN

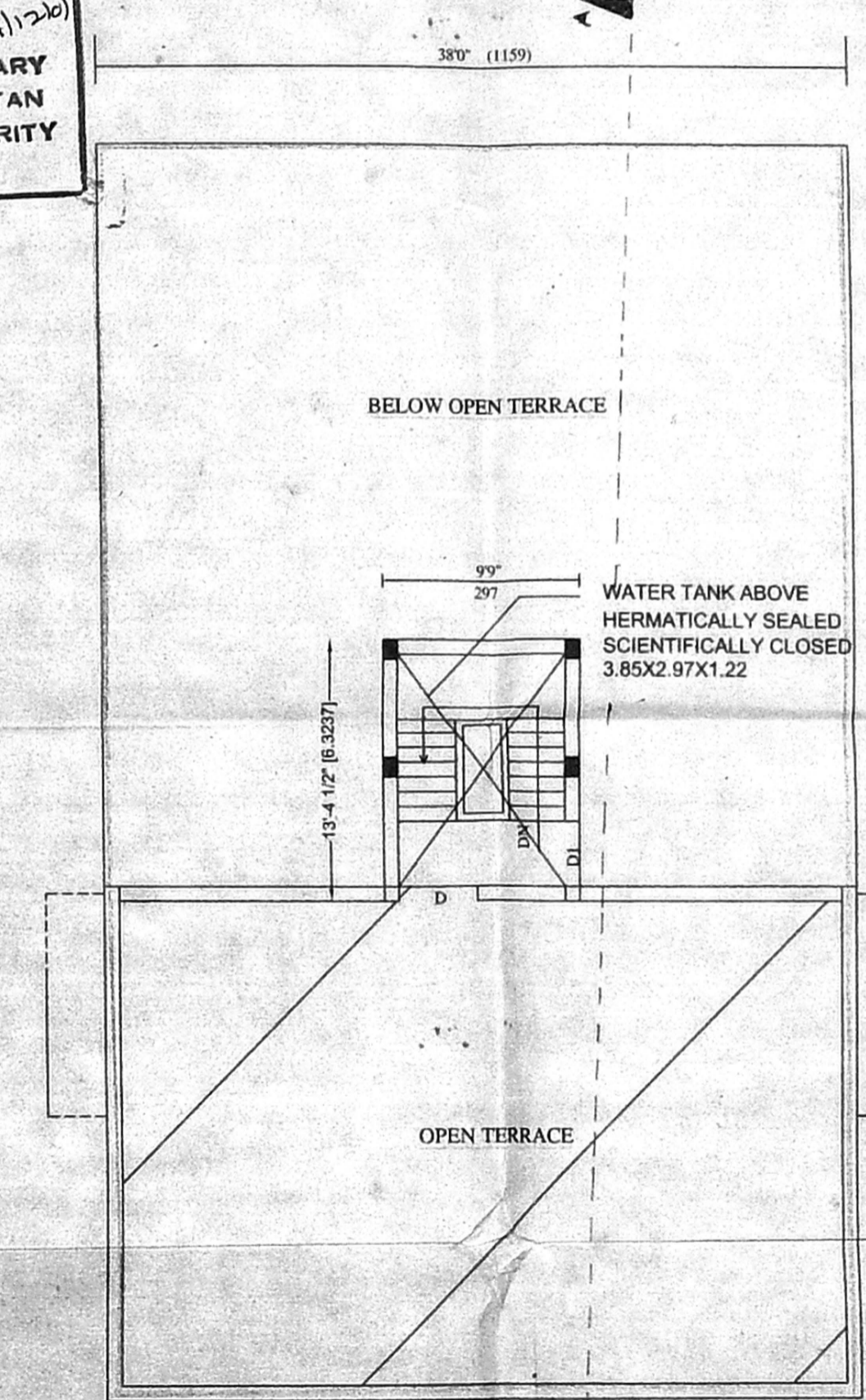

TERRACE PLAN

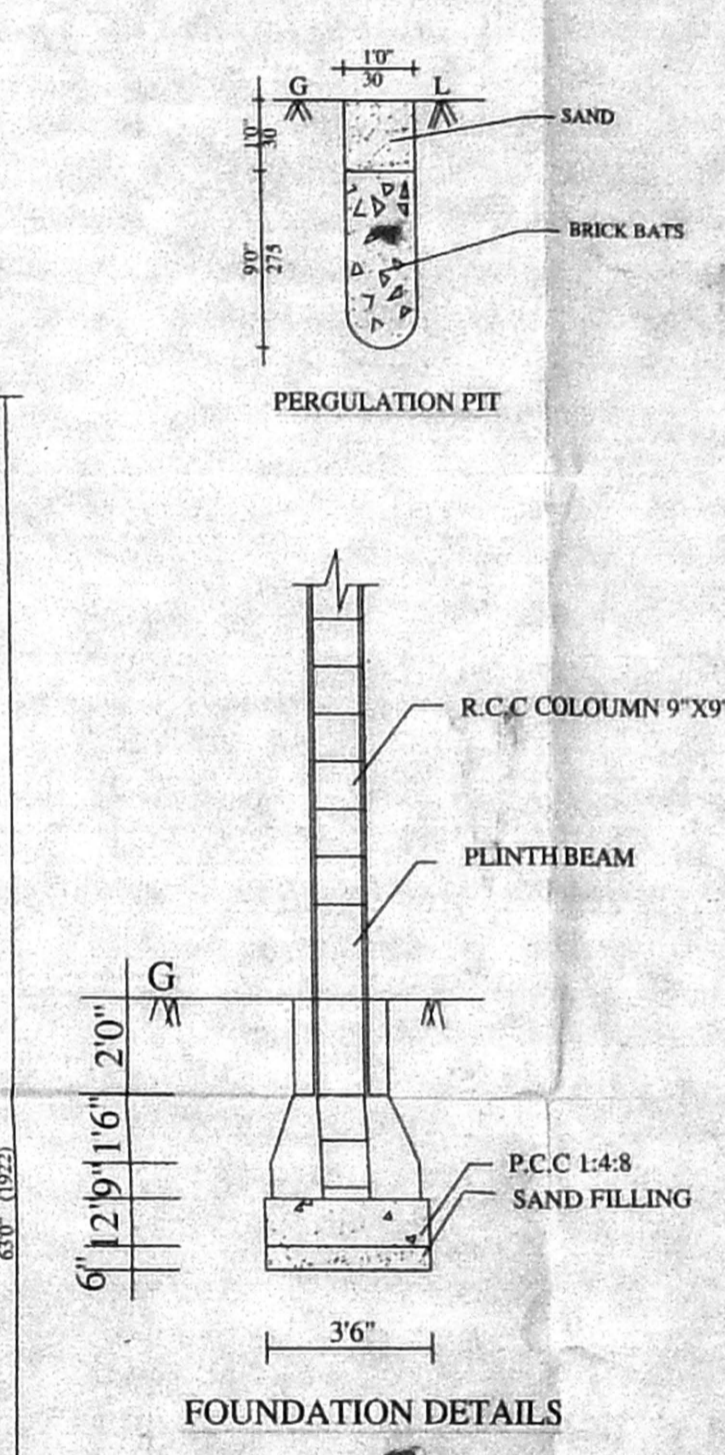

FOUNDATION DETAILS

**SPECIFICATION :**

- FOUNDATION IN P.C.C 1:4:8 COLUMN & BASEMENT LEVEL
- SAND FILLING IN FOUNDATION & BASEMENT
- R.C.C 1:2:4 IN SUNSHADE LINTEL SLAB ECT.
- BRICK WORK IN C.M 1:5 IN USE FIRST CLASS STOCK BRICKS.
- FLOORING CONCRETE IN P.C.C. 1:4:8, 10CM THICK.
- PLASTERING IN C.M 1:5 (2mm THICK)
- FLOOR FINISHING WITH QUALITY MOSAIC
- COLOUR WASHING TWO COATS OVER ONE COAT OF THE WHITE WASH
- WEATHERING COURSE WITH BRICK JELLY AND LIME CONCRETE

**AREA DETAILS :**

PLOT AREA	: 3783 SFT	352 M <sup>2</sup>
STILT/GRO FLOOR AREA	: 1473 SFT	136 M <sup>2</sup>
FIRST FLOOR AREA	: 2426 SFT	225 M <sup>2</sup>
SECOND FLOOR AREA	: 982 SFT	91 M <sup>2</sup>
HEAD ROOM	: 123 SFT	11 M <sup>2</sup>
P.COVERAGE	: 64 %	
F.S.I	: 1.33	

**JOINERY DETAILS :**

D	PANNEL DOOR	4'0"X7'0"
D1	PANNEL DOOR	3'0"X7'0"
D2	FLUSH DOOR	2'6"X7'0"
W	GLAZED WINDOW	4'6"X4'6"
W1	GLAZED WINDOW	4'0"X4'6"
V	VENTILATER	2'0"X1'6"

**COLOUR INDEX**

SCALE	1:100
SHEET NO :	
	PROPOSED <input type="radio"/>
	ROAD <input type="radio"/>
	BOUNDARY <input type="radio"/>

**SIGN. OF OWNER**  
 D. Assma. P.

**SIGN. OF L.S**

D.R.N.BY: **SAMUEL**  
 PLANNERS & BUILDERS  
 NO:996/8 T.V.S COLONY ANNA NAGAR  
 WEST EXTN CHENNAI:101  
 PH.NO: 6540624

*S. Solomon Albert. ER*  
**S. SOLOMON ALBERT. ER**  
 LICENSED SURVEYOR  
 AMBATTUR AVADI MUNICIPALITY  
 CORPORATION OF CHENNAI  
 CLASS II REG No: 5111  
 OFE Plot No: 996, Shop No. 2, T.V.S. Colony  
 Anna Nagar West Extn., Chennai-101, ©: 6540624